JUNTA DISTRITAL DE CABARETE
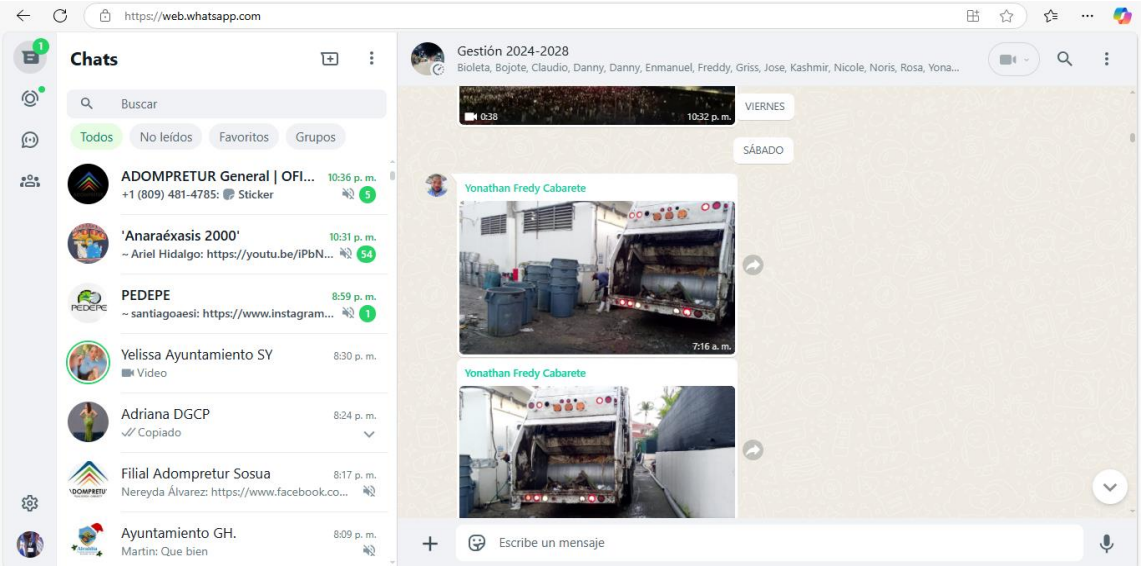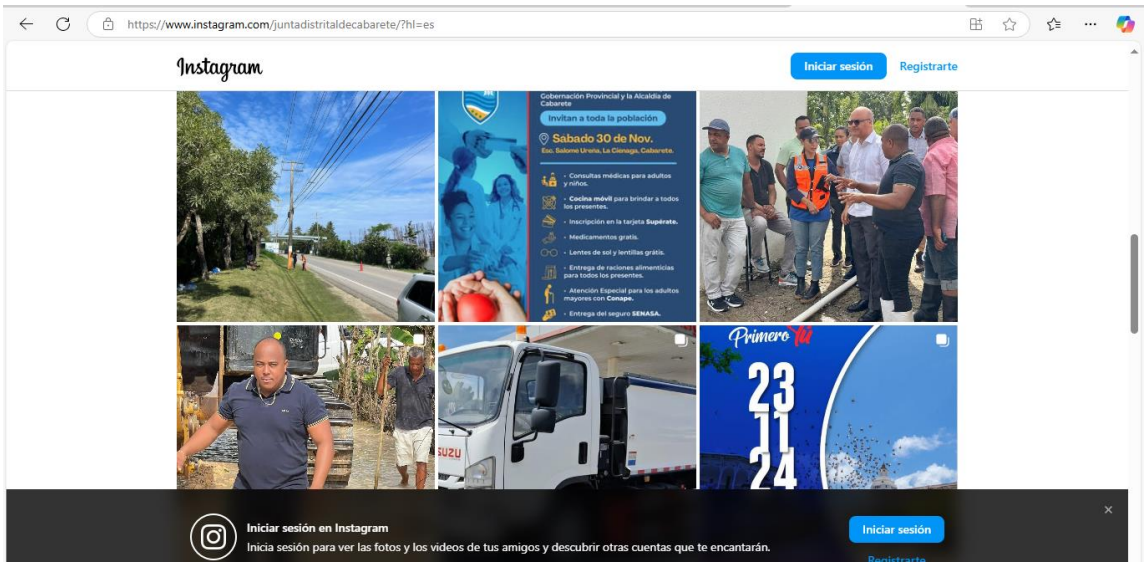
MANEJO DE REDES SOCIALES
MES DE NOVIEMBRE 2024