JUNTA DISTRITAL NIZAO LAS AUYAMAS
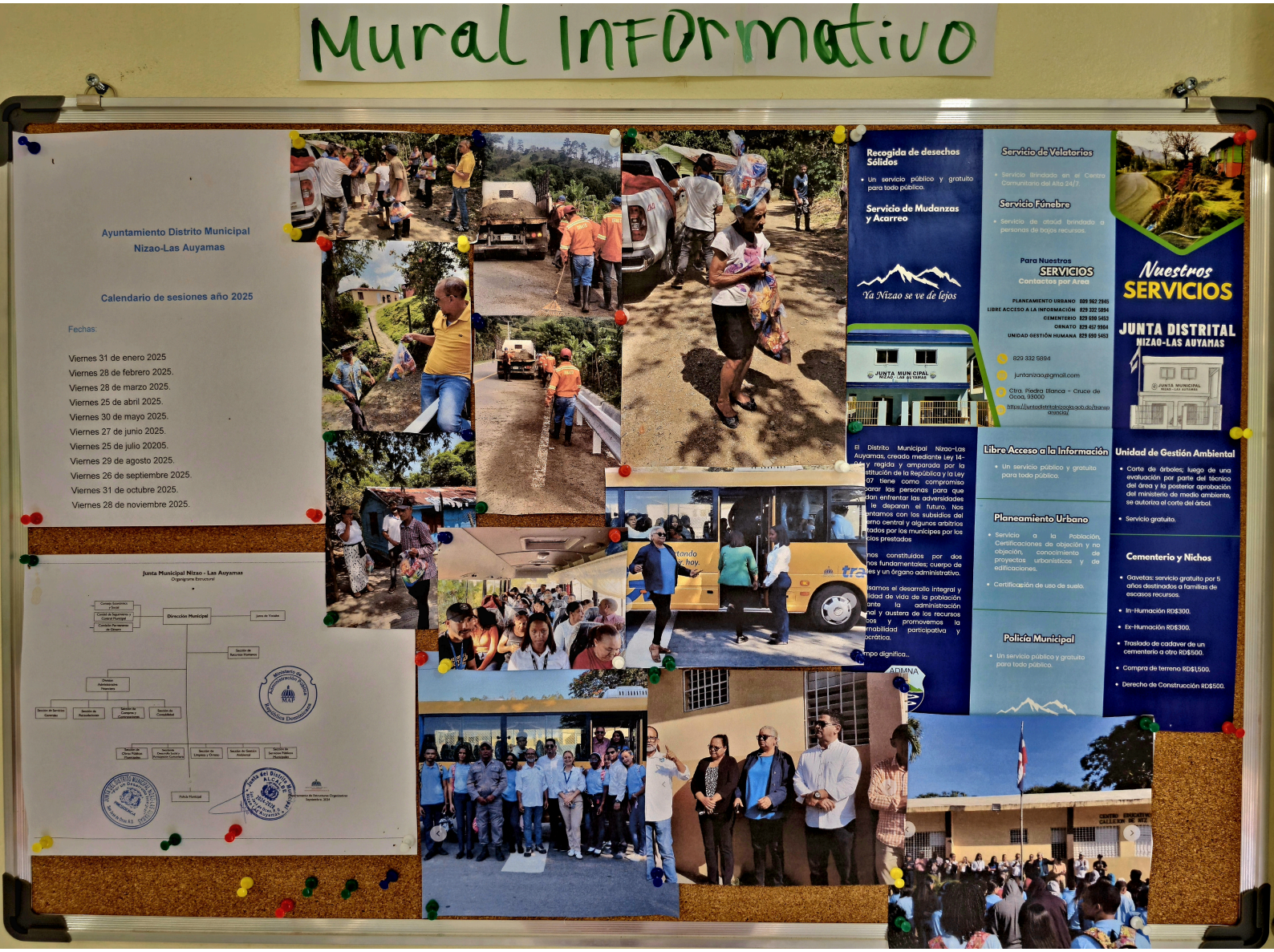
MURAL INFORMATIVO SEPTIEMBRE 2025